

NOTES:  
 1. PROVIDE 3/4" RSC WITH CAST METAL DEVICE BOX STUBBED UP 18" AFG FOR RECEPTACLE ADJACENT TO POLE FOUNDATION.

**WASTEWATER TREATMENT PLANT SITE PLAN**  
 SCALE: 1" = 10'-0"

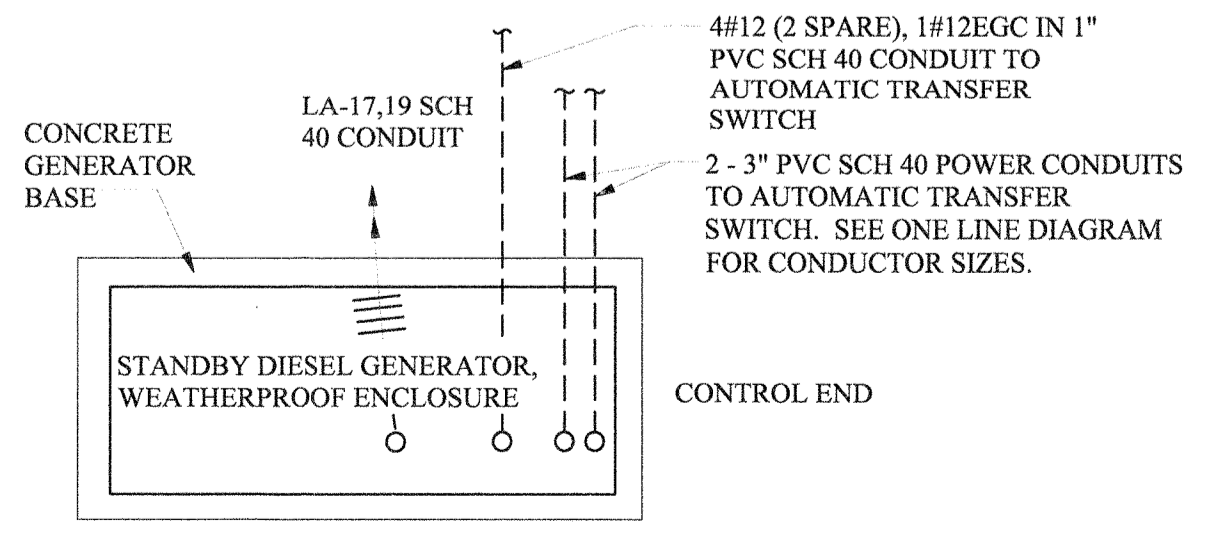

**GENERATOR PLAN**  
 NO SCALE

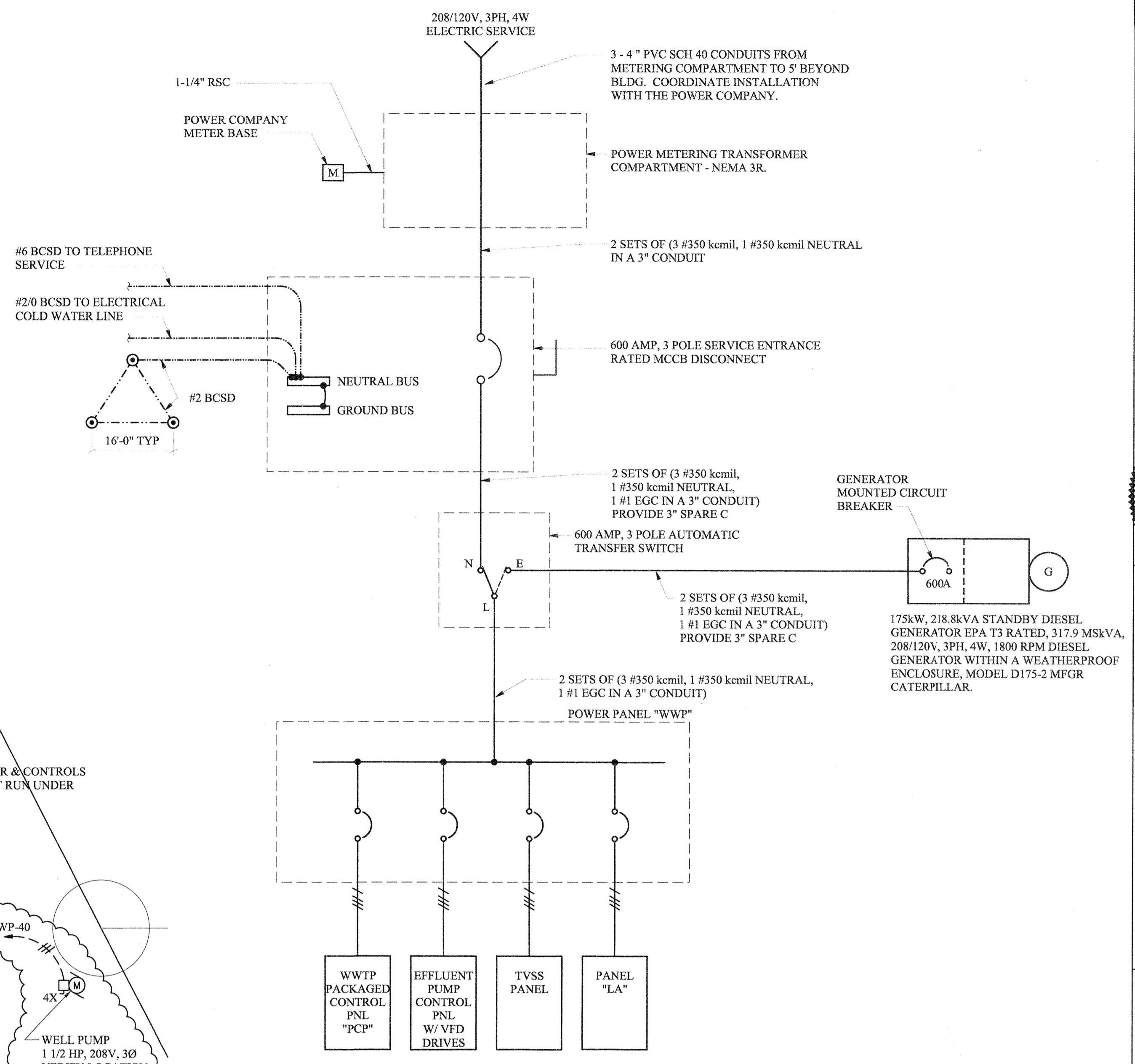

**WASTEWATER TREATMENT PLANT ELECTRICAL SERVICE RISER DIAGRAM**  
 NO SCALE

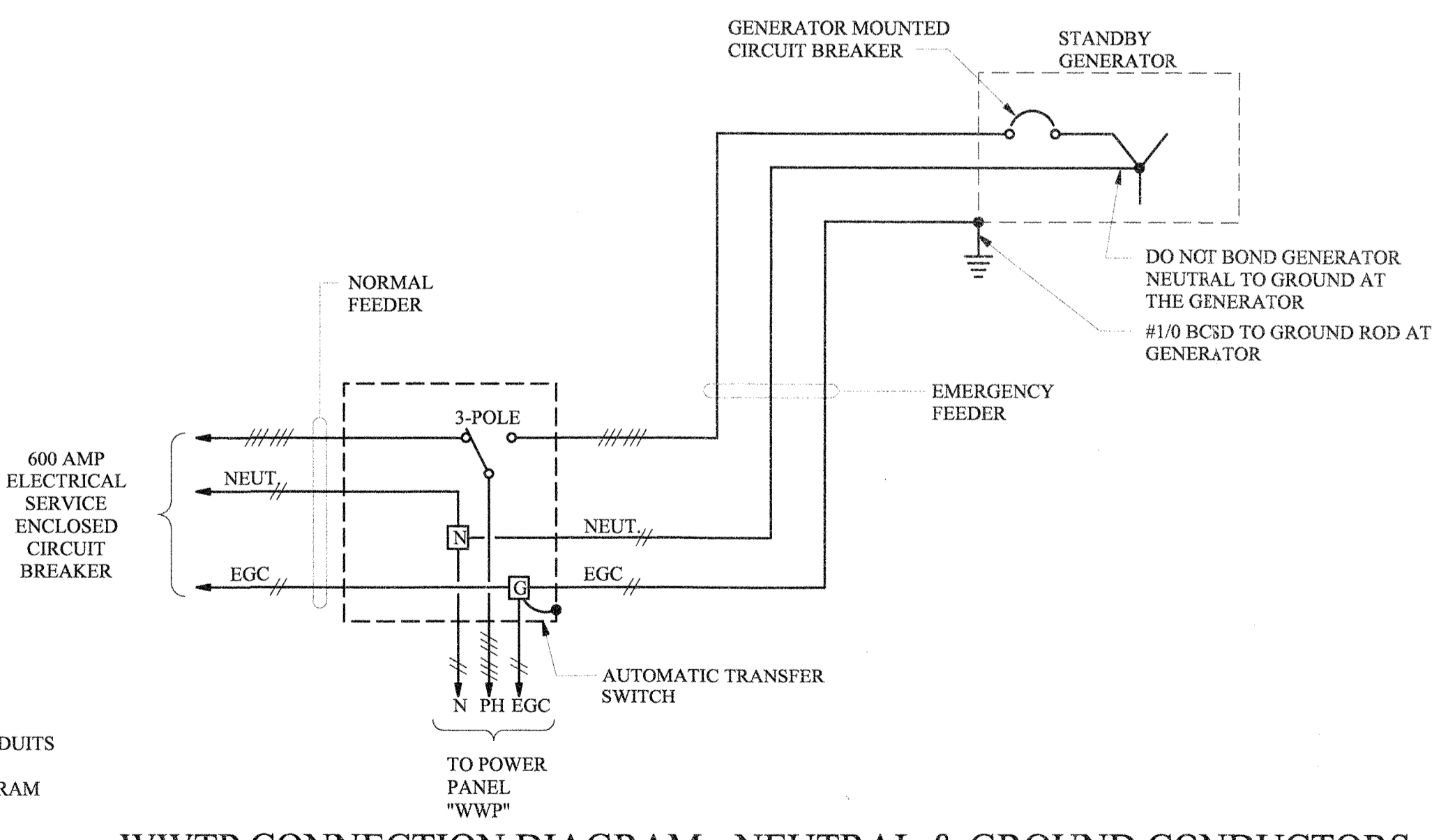

**WWTP CONNECTION DIAGRAM - NEUTRAL & GROUND CONDUCTORS**  
 NO SCALE

IF THIS DRAWING IS A REDUCTION,  
 GRAPHIC SCALE MUST BE USED.

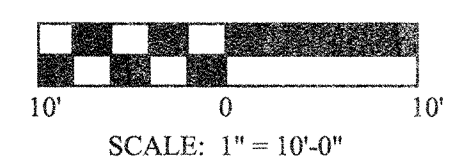

**BERKLEY HOWELL & ASSOC., P.C.**  
 ENGINEERS • SURVEYORS • PLANNERS  
 306 ENTERPRISE DRIVE, SUITE C  
 FOREST, VIRGINIA 24551  
 PHONE: (434) 385-7548 FAX: (434) 385-6178

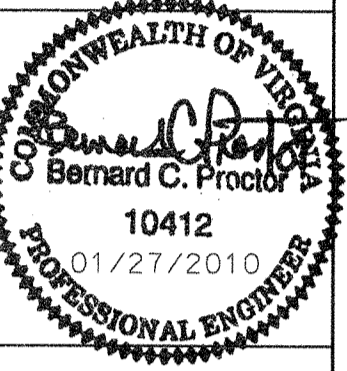

**TOWN OF PAMPLIN CITY, VIRGINIA**  
**SANITARY SEWERAGE IMPROVEMENTS**

**WASTEWATER TREATMENT PLANT**  
**SITE PLAN**

DATE:	01/27/2010
DRAWN:	WKH/OBB
CHECKED:	BCP
REVISIONS	
NO.	DATE
▲	ADDENDUM #2

SCALE	NOTED
COMM. NO.	K08008
SHEET NO.	E2.01